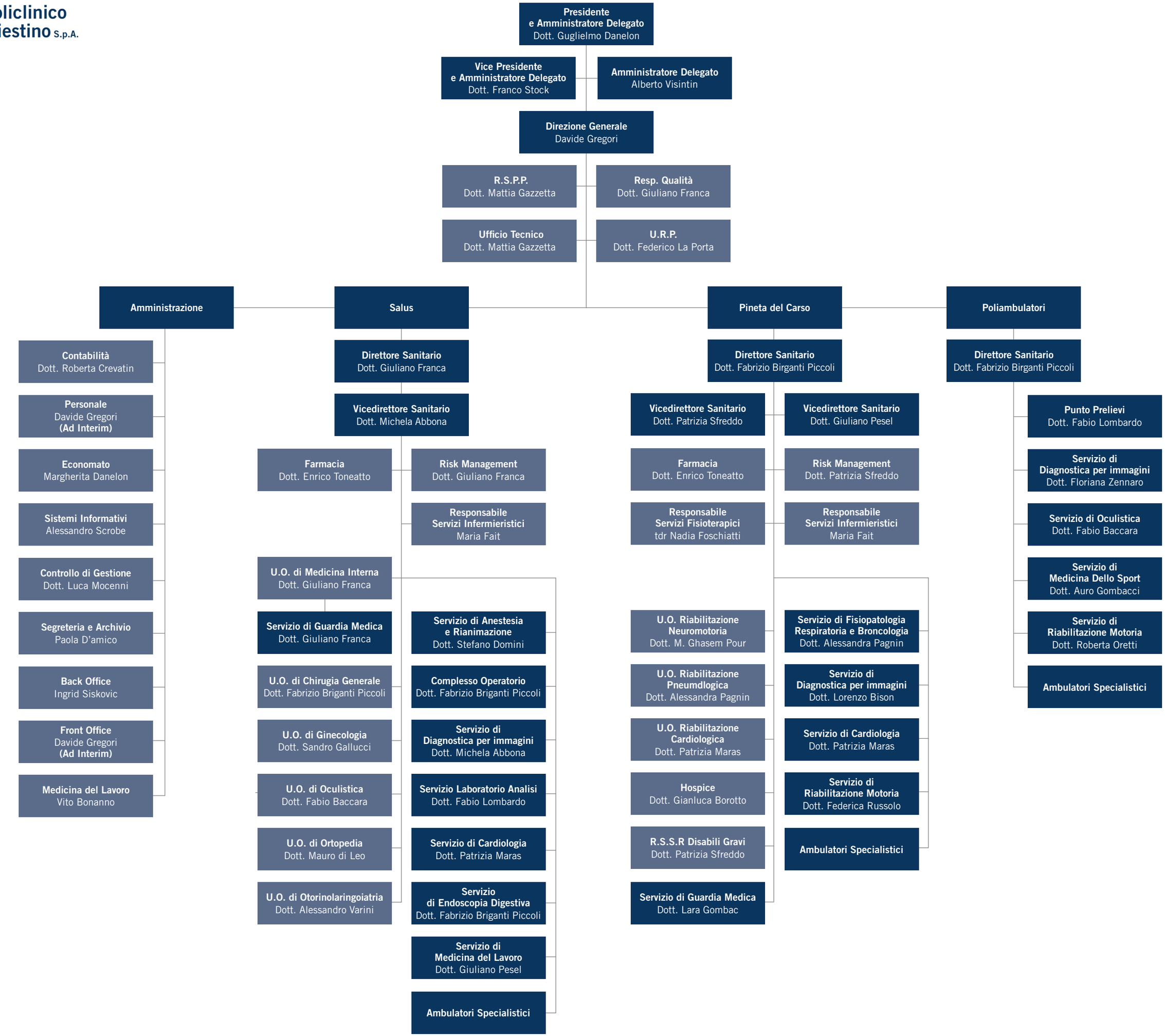Policlinico Triestino S.p.A.